

for me
for you
for families
for mothers
for fathers
for brothers
for sisters
for grandparents
for grandchildren
for friends
for students
for veterans
for seniors
for survivors
for second chance seekers
for neighbors
for communities

legal
aid
society

2017 ANNUAL REPORT

for all

Most Americans don't realize that you can have your home taken away, your children taken away, and you can be a victim of domestic violence but you have no constitutional right to a lawyer to protect you.

*Jim Sandman, President
Legal Services Corporation*

For nearly a century, Legal Aid Society has protected the rights of ordinary Kentuckians when a civil legal problem threatens their home, health, livelihood and family.

Over 177,000 individuals in Legal Aid Society's fifteen county service area live in poverty and qualify for our services. Seventy-one percent (71%) of low-income households experience at least one civil legal problem annually that significantly impacts their lives.

Legal Aid Society is here so that our neighbors don't have to face their legal problems alone. When someone needs an attorney, they have an attorney.

We dedicate the 2017 Annual Report to the thousands of clients we serve each year and the hundreds of donors, volunteers, and partners who make our work possible.



Board of Directors

Michael Aldridge
George Bey
Michael Brooks
Jeremiah Byrne
Cassie Yates Clagett
Louis Cook
Laurel S. Doheny
J. Brannon Dupree
Marshall Eldred
Robert C. Ewald
Maria A. Fernandez
Bart L. Greenwald

Brenda Griggs
Martha Hasselbacher
Hon. Tanisha Hickerson
Shelly Ann Kamei
Rashid McClain
Christie A. Moore
Lisa H. Nicholson
Richard Nowka
Jo Ann Orr
Kendrick R. Riggs
Robert A. Riley
Rose Robinson

Delores Pregliasco
Thomas Philpott
Roosevelt Smith III
Hon. William F. Stewart
R. James Straus
Ronald Triplett
Pavel Reyes Valdes
Patricia Van Houten
J. Scott Wantland
T. Morgan Ward
Cynthia W. Young

2017 Justice for All Campaign Committee

Sam Aguiar
Robert Connolly
John Crockett
Mandy Wilson Decker
Chuck Dobbins
Darryl W. Durham

Hon. Tanisha Hickerson
W. Bryan Hudson
Shelly Ann Kamei
Don Kelly
James T. Blaine Lewis
Christie Moore, *Chair*

Hon. Michael O'Connell
Kendrick R. Riggs
John Selent
R. James Straus
T. Morgan Ward

2017 Associates for Justice Committee

Amy Dorsch
Wes Fischer
Nicholas Hart
Lon Hays
Lindsey Howard

Whitney Kramer
Lauren Smith Madden
Jeff Moad
Morgan K. Mottley
Amanda Mullaney

Adam Neel
Caroline Pieroni
Reza A. Rabiee
Micah Revell

2017 Brush, Bottle & Barrel of the Bluegrass Host Committee

Angela Buckler
Heather Cash
James Craig
Susan Duncan
Sheldon Gilman
Bart Greenwald
Matt Hamel
Tim Hazlett
Sarah Osborn Hill

Gill Holland
Bryan Hudson
John Johnson
Maggie Keane
F. Ryan Keith
Kathleen Pellegrino
Susan Phillips
Loren Prizant
John Reed

Nancy Reed
John Selent
Kennedy Simpson
Todd Thompson
Gerry Toner
Morgan Ward
Tony Zelli

4,395 total cases closed in 2017

4,044
clients

3,969
children

603
seniors

358
veterans

1,532
volunteer hours

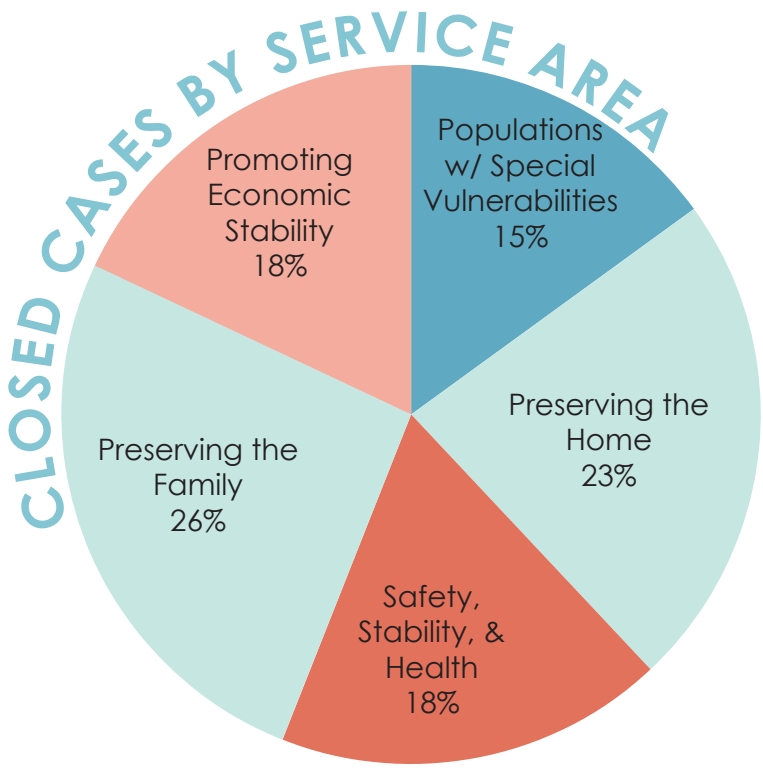

FINANCIALS

Total Revenue*: \$4,450,871 | Total Expenses*: \$4,599,410 | Total Assets: \$3,787,229

Revenue

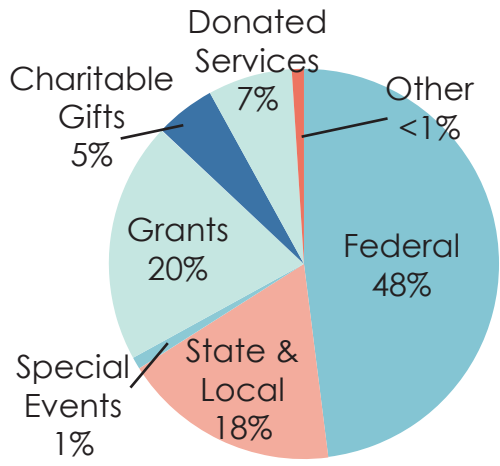

Expenses

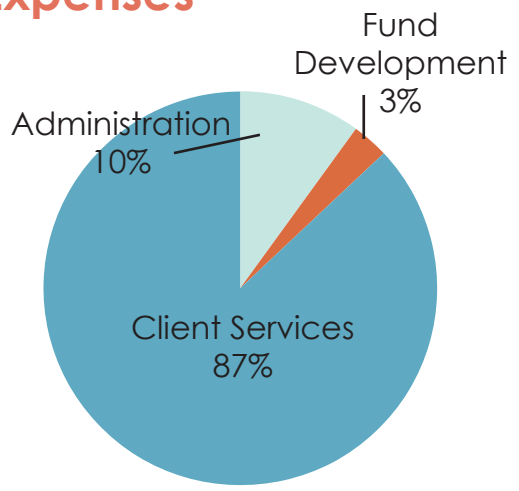

* Legal Aid Society received a one-time grant award in 2016 that is being utilized over five years.

Legal A



Aid is for our neighbors.

The eviction rate in Louisville is more than double the national average.

*Ms. Green, a 71-year-old retired school teacher, was facing an eviction and the prospect of becoming homeless. Ms. Green sought help from Legal Aid Society. Her Legal Aid attorney discovered that Ms. Green's landlord had actually refused to take her rent payments, rather than Ms. Green failing to pay as required. Ms. Green's attorney also discovered that Ms. Green was eligible for a first time home buyer program. Ms. Green's Legal Aid attorney negotiated a settlement that provided for the dismissal of the eviction and a date by which Ms. Green could move out with dignity. **Ms. Green is now a homeowner for the first time in her life.***

In Jefferson County alone, 15 individuals are evicted every day. Across the country, communities and families are struggling to find and retain affordable housing. The impact of eviction on families with children is devastating and negatively impacts the health, education, and emotional stability of families.

In 2017, Legal Aid helped over 600 households facing eviction. A study conducted by the Boston Bar Association found that nearly twice as many renters were able to avoid eviction with an attorney than without.

To learn more about the eviction crisis and eviction in our community, visit www.evictionlab.org

Justice for All Campaign Donors

LEADERSHIP CABINET

Firms that contributed \$250 per attorney to the Justice for All Campaign.

Borders & Borders
Brite & Hopkins
David Deep Law Office
Dinsmore & Shohl
Dolt, Thompson,
Shepherd & Conway
Frost Brown Todd
Goldberg Simpson
Napier Gault
Schubbach & Stevens
O'Bryan Brown & Toner
Rubin & Hays
Stites & Harbison
Thompson Miller &
Simpson PLC
Wyatt Tarrant & Combs

ASSOCIATES FOR JUSTICE CAMPAIGN

Firms with 100% associate giving.

Bingham Greenebaum
Doll
Dinsmore & Shohl
Frost Brown Todd
Middleton Reutlinger
O'Bryan Brown & Toner
Phillips Parker
Orberson & Arnett
Seiller Waterman
Stites & Harbison
Stoll Keenon Ogden
Thompson Miller &
Simpson PLC

TORCHBEARERS

(\$50,000 or more)

AmeriCorps Equal Justice
Works
Internal Revenue Service
IOLTA Fund of Kentucky
Kentucky General Assembly
Kentucky Justice and Public
Safety Cabinet
Legal Services Corporation
Louisville Metro Government
Metro United Way
US Department of Justice
Wyatt Tarrant & Combs

VISIONARIES

(\$20,000 to \$49,000)

Frost Brown Todd
Emerging Communities
Kentuckiana Regional
Planning & Development
Agency
Louisville Bar Foundation
PNC Foundation
Stites & Harbison

GUARDIANS OF JUSTICE

(\$10,000 to \$19,999)

William Ballard Jr.
Dinsmore & Shohl
The Gheens Foundation
Humana Foundation
Stoll Keenon Ogden

PARTNERS FOR JUSTICE

(\$5,000 to \$9,999)

Cornelia Bonnie
Marshall Eldred and
Andree Mondor
Goldberg Simpson
Joseph Charitable Trust
Kentuckiana AIDS Alliance
O'Bryan Brown & Toner
R. James Straus
The Wood and Marie
Hannah Foundation
William E. Barth Foundation

FRIENDS OF JUSTICE

(\$2,500 to \$4,999)

Lawyers Mutual Insurance
Company of KY (LMICK)
Lincoln Trail Area
Development District
Napier Gault Schubbach &
Stevens PLC
Texas Roadhouse
Thompson Miller & Simpson
PLC

EXECUTIVES

(\$1,000 to \$2,499)

Borders & Borders
John and Dana Catron
Dolt, Thompson, Shepherd &
Kinney PSC
Katherine Eldred
Bart Greenwald
Carl Helmich
Lisabeth Hughes
Larry and Jinny Hunt
Eric Ison and Melanie Bootes
Annette and
Gerard Mattingly
John and Eugenia Potter
Kendrick and Carmen Riggs
Rubin & Hays
Deirdre and Stephen Seim
Robert and Jeannene Shipp
Sheryl Snyder and
Jessica Loving
Cynthia Young

SENIOR PARTNERS

(\$500 to \$999)

Anonymous
Blackburn Domene &
Burchett PLLC
Bethany Breetz and
Ronald Loughry
Thomas Brite
Kenneth Burhans
Community Foundation
of Louisville
Frederic and Linda Cowan
Charles and
Mary Anne Cronan

Mandy Wilson Decker
Michael and Gina Del Negro
Robert Ewald
Marjorie Farris
Maria Fernandez and
Ray Ganong
Jill Force and Patrick
Mattingly
John and Mary Greenebaum
Matthew and Lena Hamel
Sarah Hill
William Hollander and
Lisa Keener
W. Bryan and Julie Hudson
John and Mary Keyer
Diane Laughlin and Russ Neill
James Lawson
Michael Leigh
Mark Loyd
Richard and Judith Nowka
Charles Pritchett Jr.
Jeffrey and Rene Savarise
John Selent
Shelton Law Group
Paula and Ike Sherlock
Louise Shouse
Stephanie Smith
David Stierle
Barry and Eileen Stokes
David Tachau and
Susannah Woodcock
John and Phyllis Tate
T. Morgan Ward
Patrick and Susan Welsh

PARTNERS

(\$200 to \$499)

Anonymous
Meagen Peden Agnew
Andrea Aikin
Mary Elizabeth Anderson
Jay Baribeau
W. Robinson and
Barbara Beard
Jeffrey Been and
Eric Graninger
Aline Blizard
Charles Bradley
Daniel Briscoe, Jr.
Betty Brown

Theresa Brunsmann and
Tim Schaller
David Buechler
H. Alexander Campbell
J. Larry Cashen and
Susan Turner
Carole Christian
ConEdison Power of Giving
Becky Dan
C. David Deep
Mark and Kate Davis
Peter and Leanne Diakov
Laurel and Patrick Doheny
Thomas Donan
Darryl and Kelly Durham
Mr. Edn
Linda Ewald
Manley and Dianne Feinberg
Charles Fulton
Joseph Gathright Jr.
GE Foundation
James and Grace Giesel
Thomas Gleason
Jerry and Linda Grasc
Laurel Hajek
Eric Haner
K. Gregory and Sallie Haynes
Lon Hays
Frank Heft and
Janet Jernigan
Martin and Cathy Johnstone
Law Office of
Dennis M. Clare
J. Blaine Lewis
Nancy Barrett Loucks
Francis and Crit Luallen
Mark and Laura Maraman
Sharon Mattingly
Katie and Mazen McBride
James McGhee
Francis Mellen and
Beverly Glascock
Christie Moore and
Phillip Bressoud
Jennifer Moore
Clay Morton
Maureen Mulville
Adam Neel
Richard and Sarah Newell
Mark Niehaus
Dulaney Lee O'Roark Jr.
Charles Owen
Bruce and Mari Elise Paul

Edwin and Kathryn Perry
Neva and John Scott
Glenn Price Jr.
Madeline Reno
Richard and Janet Rink
Bailey Roese
Corey Shapiro
John Simcoe
James and Carol Simpson
Michael and
M. Louise Slaven
Edward Stopher
Thomas, Dodson &
Wolford, PLLC
Edgar Valdez
Thomas Van
Jeffrey and Kayleen Wallace
Kendrick and Claudia Wells
Matt and Tonya Williams
Roger Wolford
John and Claudia Woodard

ASSOCIATES

(\$50 to \$199)

Anonymous (5)
Ann Adams
Lester Adams
Albrektsen & Wakild
Cletus Amlung
Larry and Nancy Amos
Duane Andrews
Robert and Sandra Baird
Jennifer Barbour
Holly Barger
Matthew Barszcz
Carolyn Bauer
Brent Baughman
Kathryn Beck
David and Regina Beckman
Frederick Bentley
Susan and Kim
Bentley-Jonason
Robert Biggs
Bingham Greenebaum Doll
Jerry and Maxine Bizer
Lindsey Boyd
Deena Braunstein
Vernon Broyles III
Scott Brummett
Angela Buckler
Jo Ann Burke

ASSOCIATES (continued)

Scott Burroughs
Raymond and Kim Burse
Victoria Buster
Michelle Tupper Butler
Jeremiah and Shannon Byrne
Devon Callaghan
Edward Carle
Brittany Carlson
David Castelow
Scott Catlett
Dennis Clare
David Clark
Ashley Clay
Lisa Claycomb
The Hon. Denise Clayton
Anthony Colyer
Anthony Cotto
J. Ben Cress
Travis Crump
Thomas Curtin
Rachel Dalton
Ian and Ellie Davis
Kellie Davis
William and Caroline Davis
Carla De La Barra Helstrom
Judson Devlin
Charles and Joanne Dobbins
David Domene
Joe Doren
Amy Dorsch
Jeana Dunlap
Robert Durning Jr.
M.K. Eagle
Charles Eckman
Jane Feist
Liam Felsen
John Fischer and Jon Hamby
The Hon. Paula Fitzgerald
Justin Fowles
C. Shawn Fox
D. Scott Furkin and
Mary Pace
Ronald and Brenda Gaffney
Erica Galyon
Stephen and Kathy George
Stiman Gilliam
Thomas Givhan
C. Edward Glasscock
Mary Jo Gleason
Katherine Goodman
Tom Goodwin
Bill and Diane Haden
Nicholas Haering
Carol Hanchette
Sharon Handy
Miles Harrison
Nicholas Hart

Peter and
Martha Hasselbacher
Christina Heavrin
Joseph and Louise Helm
R. Brooks Herrick
Kylie Hofmann
Michael Holtz
M. Holliday Hopkins
Caitlin Housley
Lindsey Howard
Brandon Howell
V. Michele Hulsey and
Bill Sawyer
Shirley Jackson
Ben Jakubowicz
Franklin and Jill Jelsma
John and Christine Johnson
Joshua Katz
Constance Keegan
Jennifer Keisling
Edward King
Alina Klimkina
Whitney Kramer
Joe and Kathy Kremer
Kathy Krucki
Kelly Krucki
Carl Lammers
Emily Lawrence
Julia Leist and Andy Pike
Christopher Leopold
Judith and Steven Lippmann
Jane Long
Kenneth and
Kathleen Loomis
Christopher Madden
Lauren Madden
Amanda Main
Joseph Mandlehr
Katherine Mapother
Nicholas Maraman
Leonard Mariani &
Greg Hutcheson
Beverly Marmion
Ronald Marstin and
Ellen Joyce
Boyce Martin III
Jason Martin
Stephen Mattingly
Michael McGee
Tara McGuire
Emily McKinney
Neil Mellen
Steve and
Anna Lee Mershon
Kurt Metzmeier
Emily Meyer
Katy Meyer
Kristi and Jeff Miller
Vanna Milligan

Jeffrey Moad
Joseph Morris
Amanda Mullaney
Sean Mumaw
Lisa Nicholson
Stanley Nickell
Dorothy O'Brien
Hon. Michael and Ellen
O'Connell
Daniel O'Gara
Matthew Ollis
Joseph and
Mary Beth O'Reilly
Kathy Paulin
John and Lou Peabody
Jennifer Pekman
Caroline Pieroni
Brian Pollock
Grover Potts Jr.
Elizabeth Powell
Carol and Charles Pye
Reza Rabiee
Katie Reisz
Micah Revell
Christopher Riney
Michael and Lynn Risley
Cooper Robertson
Janet Rockafellar
Jeffrey Rodgers
Charles Rogers Jr.
Mr. and Mrs. John Rosenberg
Ravinder Sandhu
George and
Suzy Schuhmann
Wes and Sofia Scott
Richard Seckel
Marshall and Terrie Sellers
Oluwafunmito Seton
Sara Seyal
Felix Sharpe
Robb and Anna Shrader
Robert Silverthorn Jr.
Kennedy and Sara Simpson
Barbara Singer
Mark Smith
Olivia Snider
Linda and Tom Speed
Chandrika Srinivasan
Jordan Stanton
Alison and William Stemler
Robert and
Mary Ann Stenger
Cynthia Stewart
The Hon. William Stewart and
Sarah Dutton
Stone Law Office
Colin Stouffer
R. Benjamin Straus
A. Thomas Sturgeon

IN-KIND DONORS

Actors Theatre of Louisville
Alltech Lexington Brewing
Atria Senior Living
Barton 1792 Distillery
Belle of Louisville
Brandeis School of Law
Breathe Into Massage
Bryson Appraisers &
Art Historians
Angie Buckler
Buffalo Trace Distillery
Heather Cash
Copper & Kings
American Brandy
Danny Wimmer Presents
Derby Dinner Playhouse
Elk Creek Vineyards
Elite Valet
Falls City Beer
Fran Ferrell
Four Roses Distillery
Linda and Jerry Grasch
Goodwood Brewing
Heaven Hill Distillery
Heine Brothers
Holiday World
Hollywood Casino & Hotel
Hounddog Press
Ron Jasin
Brandon Jones
Shelly Ann Kamei
Kentucky Center for the
Performing Arts
Kentucky Kingdom
Judy Kushner
Louisville City FC
Louisville Metro Police
Department
Louisville Bats Baseball Club
Amanda Main
Maker's Mark
Mark and Laura Maraman
Riverside Parking
Jeff Peterman
Susan Phillips
Morgan and Eddie Rigaud
Rising Star Casino Resort
Isaac & Rhonda Tatum
Wight-Meyer Vineyard
Amy Welborn
WLCR AM1040

Paul Krazeise Jr.
Matthew Kuhn
Mr. and Mrs.
Michael Lambert
Keith Larson
James and Joyce Lavelle
Sarah Lawson
John and Theresa Leist
Doug Magee and
Anne Marie Regan
Marisa Main
Jill Marchant
Pamela Martin
Emily Mattingly
Taylor Mayer
Hon. Romano Mazzoli
Darnell McCoy
Katherine McKune and
Cullen Lowery
Andrew and
Gwen McMahon
Sandra Mitchell
Shaunda Mitchell
Morgan Mottley
Dillon Nichols
Joshua Norman
Priscilla Page
Matthew Piekarski
Nancy Presnell
Chad Propst
Carolyn Pytynia
Rose Robinson
Vanessa Rogers
Gordon Rose
Aaron Rosenberg
Rachel Rutledge
Jessica Schellenberger
Michael and Phyllis Shaikun
Shawn Spalding
Chelsea Stanley
Rachel Stratton
Allyson Sturgeon
Elwood Sturtevant
Barbara Sullivan
Tracey Leo Taylor
Beth Thorpe
Douglas Walter
Kathleen Watson
Lynn Watson
Eric Weihe
Matthew Wheatley
April and Michael Wimberg
William and Ann Windchy
John Young and
Gretchen Hunt

*Please contact Julia Leist
(jleist@laslou.org) for any listing
corrections or omissions.*

Walter Swyers Jr.
Linda Taylor
Jason Thomas and
Jennie Wilson
Darcy Thompson
Tim Thompson
Peter Thurman Jr.
Christopher Tiede
Jane Tyler
Patricia Van Houten
Zachary VanVactor
Kate Ward
Jay Warren
Rachel Washburn
Matthew and
Kathleen Watkins
Benjamin and
Jennifer Weigel
Cecilia Weihe
Allison Weyand
Ben Weyman
Sean Williamson
Orne and Mary Wilson
Ralph Wilson
Richard and Rebecca Wood
Joey Wright
Dwight Young

FRIENDS

(\$1 to \$49)

Anonymous
Kathryn and Joe Arterberry
Jennifer Bame
Timothy and Melissa Barry
Christopher Bates
Brian Bennett
Amber Benochi
Rachel Bledsoe
Benjamin and Sarah Carter
Heather Cash
Steven Clark
Jeanne Condol
Patrick Cummins
Rhonda Curry
Morgan Davenport
Laura Edelen
Thomas Foerster
Nathaniel Fowler
Harriette Friedlander
Megan Gibson
Honi Goldman
Sarah Gray
Mark Guidi
Elizabeth Hahn
Margaret Hayes
Cathy Hinko
William Keene Jr.
R. Kenneth Kinderman

Legal Aid is for second chance see

A criminal record can feel like living a life-sentence long after your debt to society is paid.

That's how Chris felt when he came to Legal Aid in January 2017 seeking help expunging his record. In the late 1990's, Chris had written several cold checks out of desperation and had spent the vast majority of the last two decades unable to find quality employment due to his criminal history. Having served jail time and paid restitution, Chris still had few options. He really wanted and needed to work and earn a living. With help from Legal Aid Society, Chris was able to completely expunge his record and is now proudly employed, economically stable, and independent.

In 2017, Legal Aid Society's Economic Stability Unit helped 346 individuals achieve a fresh start and a second chance at a more prosperous and independent future.

Individuals with criminal records face tough barriers to obtaining a job or finding higher paying jobs. In fact, the stigma of a criminal record is enough to discourage more than half of employers from hiring someone.

Legal Aid Society proudly partners with the following organizations to provide holistic employment services to those seeking a fresh start:

- Goodwill Industries of Kentucky
- Louisville Urban League/Reily Re-entry Project
- Kentuckiana Works

kers.



Edward S. Bonnie Endowment Fund

The Edward S. Bonnie Endowment Fund was established in 2011 by Edward S. (Ned) and Cornelia (Nina) Bonnie as a resource for annual unrestricted funding to ensure our neighbors living in poverty always have access to civil legal aid. The fund is held at the Community Foundation of Louisville. The following donors have contributed to the fund since that time.

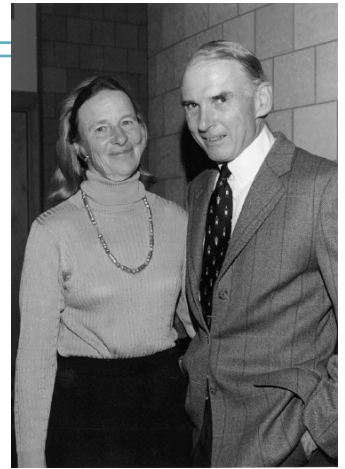

Annette Adams
Americana Community Center
Ms. Angela M. Anton
Anne L. and Joseph L. Arbery
Dr. and Mrs. Joe F. Arterberry
Mr. and Mrs. John T. Ballantine
Mr. and Mrs. Tim J. Barry
Mr. Jeffrey A. Been
Ms. Dolly W. Berry
William Bishop and Julia Arbery
Sherry and Richard Blackwell
Ms. Aline F. Blizzard
William and Elizabeth Blodgett
John and Theresa Bondurant
Mrs. Cornelia W. Bonnie
Louisa Bonnie
Carl and Dianne Bowman
Morton and Ann Boyd
Dennis and Joan Brennan
Mr. Thomas C. Brite
Elizabeth Dabney Brown
Dr. Gregory B. Brown
Mr. and Mrs. Ray Chesser
Gail Chowning
Mr. and Mrs. Richard H. C. Clay
Community Foundation
of Louisville Inc.
Samuel L. and Barrie Conner
Bill Cooke
Jill H. Cooper
Frederic and Linda Cowan
Richard W. Craig
Linda M. Dabney
Roger and Lucy Dalton
Mark and Kate Davis
Mr. Sean R. Delahanty
Mr. Peter G. Diakov
Mr. and Mrs. Frank P. Doheny
Lynne and Bill Dowling
Shirley Rankin Dumesnil
Jackie H. Dupin
Earle I. Mack Foundation Inc.
Ms. Kelly M. Easton, Esq.
Marshall Eldred and Andree Mondor
Mr. Hiram Ely III
Ms. Mary S. Farmer
Benjamin F. Few
Mr. John E. Fischer
The Honorable Paula F. Fitzgerald
Sandra Frazier
Mr. Ivan J. Frockt and
Judge Gina K. Calvert
Fuller Commercial Real Estate Inc.
Mr. D. Scott Furkin
Mr. Raymond C. Ganong and
Ms. Maria A. Fernandez
Joseph and Holly Gathright
Mr. Richard A. Getty
Iva Louise Gillet
C. Edward Glasscock

Ms. Mary Jo W. Gleason
Mr. Matthew J. Golden and
Ms. Micah Daniels
Mary Moss Greenebaum
Sandal H. Gulick
Mr. Kevin Hable
Ms. Laurel A. Hajek
Mrs. Julie Hardesty
Mrs. Martha J. Hasselbacher
Stephen and Sarah Heard
Joseph and Louise Helm
Col. Walter Herd
Henry Heuser
Alice I. Hooker
Orrin H. Ingram
John R. Ingram
Lawrence and Sally Jelsma
Mr. Michael S. Jennings
The Jockey Club
Mr. George H. Jones and
Ms. Lea D. Hardwick
Mr. and Mrs. Alan K. Kamei
The Karre-Keyer Legacy Fund
Jan S. Karzen
Keeneland Association Inc.
Lynne G. Kelly
Kentucky Bar Foundation
Louise F. Hickox
Mr. and Mrs. James W. Kilkelly
Mr. Edward J. Kruger, Jr.
Ralph Kurtz
Gayle Lampe
Mr. Dinwiddie Lampton III
Mr. J. D. Landrum
Ms. Dawn Landry
R. Gwyn Lavin
Fred W. and Virginia B. Lazenby
Lemme Law Office LLC
Mr. Colin H. Lindsay
Ms. Jane B. Long
Louisville Free Public
Library Foundation
Mr. and Mrs. Cullen A. Lowery
Hon. W. Bruce Lunsford
Mark & Laura Maraman
S. A. Mattingly
Ms. Kandace N. McNatt
Ellen F. Mershon and
W. Allen Northcutt
Metro United Way, Inc.
M. L. Meyer
Ms. Christie Moore
Anne H. T. Moore
Mr. and Mrs. Eamon Patrick Mulvihill
Marianne Lovell Murphy
Mr. Nicholas Nahorniak
National Jug Band Jubilee, Inc.
Mr. and Mrs. Richard H. Nowka
One MD - Louisville PLLC
Ms. Jo Ann Orr

Ms. Lisa Osanka
Mr. and Mrs. Laurence Pellegrino
Diane Perkins/Wimborne Farm
Mr. and Mrs. John W. Phillips
John and Eugenia Potter
Professional Land Management Inc.
George W. and Lynne M. Rapp
Mr. R. Jonathan Raymon
Stephen Reily and Emily Bingham
Mr. Kendrick R. Riggs
Martha Rivers
Ms. Rose M. Robinson
Mr. Jeffrey S. Rodgers
Mrs. and Mr. Rothstein
Marianne R. Rowe
Embry C. Rucker, Jr.
St. Francis School Inc.
Mr. William E. Sawyer
Tracy Scott
Mr. John E. Selent
Mr. Thurman Senn
Mr. Erwin A. Sherman
Louise H. Shouse
Mr. and Mrs. Robb R. Shrader
Mr. and Mrs. Llewellyn P. Spears III
Mrs. Linda S. Speed
Mr. Robert T. Steinbock
Joseph and Regina Stettinius, Jr.
Law Office of William Stewart PLLC
Kate and Dan Stewart
Stites and Harbison
Mr. R. James Straus
Bill and Lindy Street
Dace and King Stubbs
James and Nancy Theiss
Katy Thomas
Mr. and Mrs. Amos M. Valentine
Judy and Robert D. Vance
Robert and Betsey Vaughan
Louise R. Wall
Carla Wallace
Dr. Hal M. Warheim
Dr. and Mrs. Morris Weiss
Mr. and Mrs. Matthew H. Welch
Whippoorwill Family Foundation
K. B. Whiteside and B. L. Zalph
Laura Lee Brown and Steve Wilson
Ms. and Mr. Ann Windchy
Jane K. Winegardner
Mr. and Mrs. Claude Wise
David and Susan Wood
Dr. and Mrs. Kenneth N. Zegart

THE 2017 BRUSH



BOTTLE AND



BARREL OF



THE BLUEGRASS

The Fourteenth Annual Brush, Bottle and Barrel of the Bluegrass was held on April 28, 2017 at the corporate campus of Atria Senior Living. R. James Straus, partner at Frost Brown Todd and long-time Board Member of Legal Aid Society, received the Third Annual Brown-Forman Spirit of Justice Award. Chef Chad Welch of Atria Hospitality provided delicious hors d'oeuvres and a dozen Kentucky wines, bourbons and beers provided tastings of their products. Over \$50,000 was raised to support the mission of the Legal Aid Society.

Signature Sponsor

Atria
SENIOR LIVING

Gold Sponsors

 BROWN-FORMAN

STITES & HARBISON PLLC
ATTORNEYS

Silver Sponsors

BINGHAM
GREENBAUM BGD
DOLL LLP

Louisville Metro
Council

 DUNCAN | GALLOWAY | EGAN | GREENWALD | PLLC
ATTORNEYS

Bronze Sponsors

Ditsler Insurance Agency; Fifth Third Bank;
Franklin Law Office; Kaufman & Stigger;
MCM CPA's & Advisors; Morris & Player;
Pregliasco Straw-Boone Doheny Banks & Bowman
PLLC; Stephen Reily & Emily Bingham;
Texas Roadhouse; Thompson Miller & Simpson PLC;
and YUM! Brands, Inc.

Artist Sponsors

Bahe Cooke Cantley & Nefzger;
Bowels & Byers: Family Law Mediation;
Craig Henry; and Hazlett Corporate Counsel, PLLC



416 W. MUHAMMAD ALI BLVD.,
SUITE 300
LOUISVILLE, KY 40202

justice for all

